



# 7 Kingsland

Jesmond

**rare!**  
From Sanderson Young







## 7 Kingsland Jesmond

Impeccably Stylish, Period Terraced Home Boasting a Beautiful Open Plan Kitchen/Diner with Contemporary Re-Fitted Kitchen, Generous Lounge, Five Bedrooms Including a Wonderful Principal Suite, Two Re-Fitted Bathrooms, Front Town Garden & Delightful South Facing Rear Courtyard. This substantial, period terraced family home was originally constructed in the early 1900s and is one of only a handful of ‘Arts & Crafts’ inspired Edwardian architecture that is located within the city. This wonderful period property is ideally situated to the south backing side of the desirable Kingsland, which is perfectly placed within the very heart of Brandling Village Conservation Area, Jesmond. This well presented and stylish home manages to mix period charm and modern detail with ease and is also ideally set close to outstanding local independent and state schooling, the shops and cafes of Clayton Road, Jesmond Metro Station and is only a short walk into central Jesmond, Newcastle City Centre, both Newcastle Hospitals and Newcastle and Northumbria Universities. The property, which was purchased by the current owner in 2007, has since undergone a full renovation and modernisation throughout within the last 2 years and is now

Price Guide:

Offers in Excess of £875,000

6

2

3









Impeccably Stylish, Period Terraced Home Boasting a Beautiful Open Plan Kitchen/Diner with Contemporary Re-Fitted Kitchen, Generous Lounge, Five Bedrooms Including a Wonderful Principal Suite, Two Re-Fitted Bathrooms, Front Town Garden & Delightful South Facing Rear Courtyard. This substantial, period terraced family home was originally constructed in the early 1900s and is one of only a handful of 'Arts & Crafts' inspired Edwardian architecture that is located within the city. This wonderful period property is ideally situated to the south backing side of the desirable Kingsland, which is perfectly placed within the very heart of Brandling Village Conservation Area, Jesmond. This well presented and stylish home manages to mix period charm and modern detail with ease and is also ideally set close to outstanding local independent and state schooling, the shops and cafes of Clayton Road, Jesmond Metro Station and is only a short walk into central Jesmond, Newcastle City Centre, both Newcastle Hospitals and Newcastle and Northumbria Universities. The property, which was purchased by the current owner in 2007, has since undergone a full renovation and modernisation throughout within the last 2 years and is now presented to an excellent standard both internally and externally. Purpose built over three storeys and boasting in excess of 2,200 sq ft of living space, the internal accommodation comprises: Entrance vestibule through to a beautiful reception hall with original  $\frac{3}{4}$  height wood panelling, cloak cupboard, herringbone parquet flooring and staircase leading to the first floor | Lovely lounge with period fireplace and walk-in bay window with views over the front courtyard | Impressive, open plan kitchen/dining and living space, which has been re-modelled with a south facing walk-in bay window and period



Mr Harry Young  
0191 223 3500  
[harry.young@sandersonyoung.co.uk](mailto:harry.young@sandersonyoung.co.uk)









Ground Floor

Approx. 82.9 sq. metres (892.5 sq. feet)

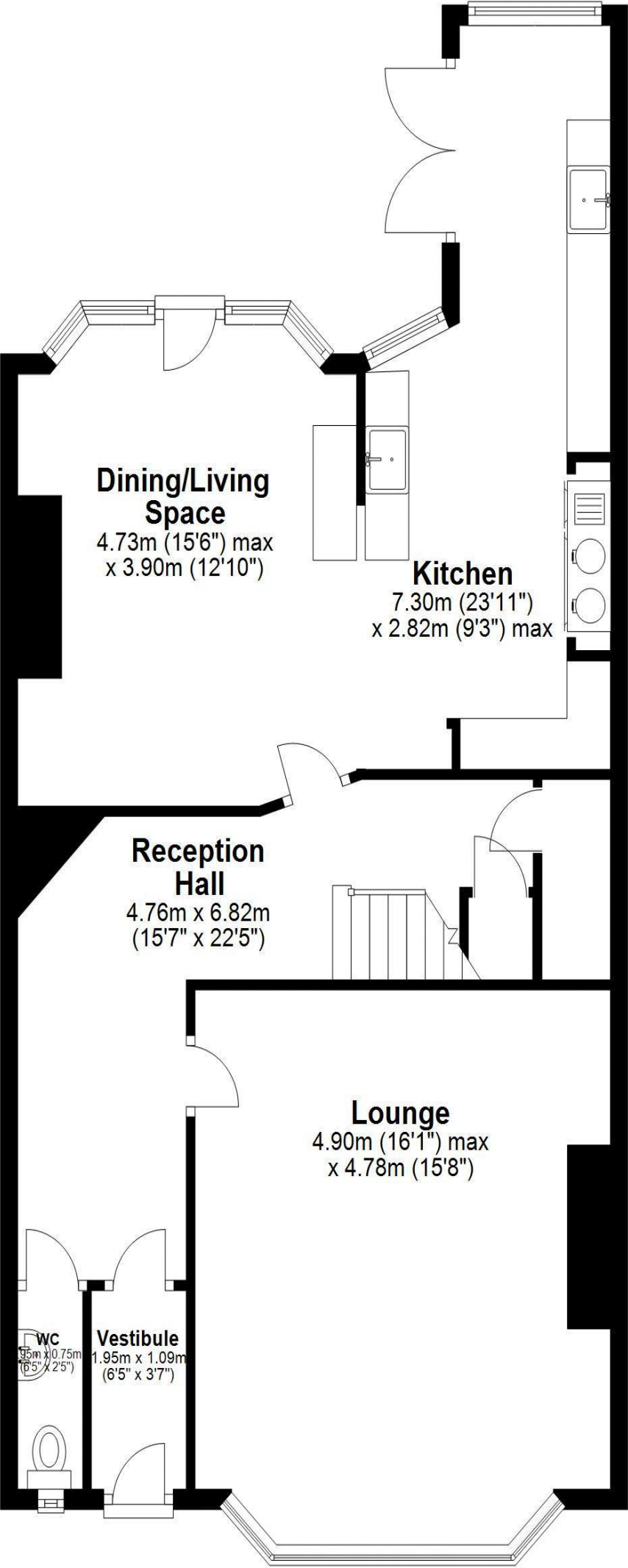

First Floor

Approx. 67.9 sq. metres (730.7 sq. feet)

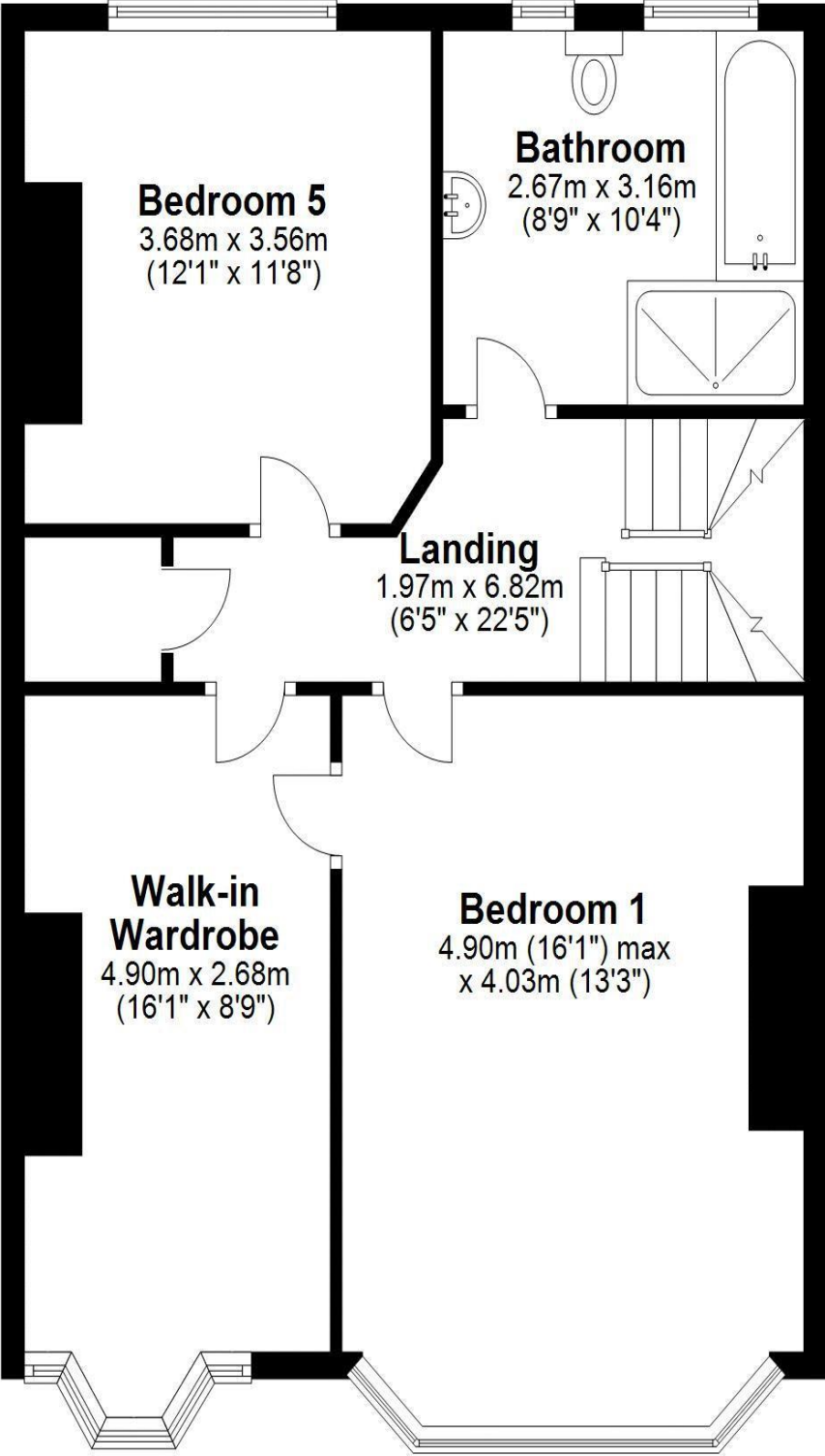

Second Floor

Approx. 58.3 sq. metres (627.7 sq. feet)

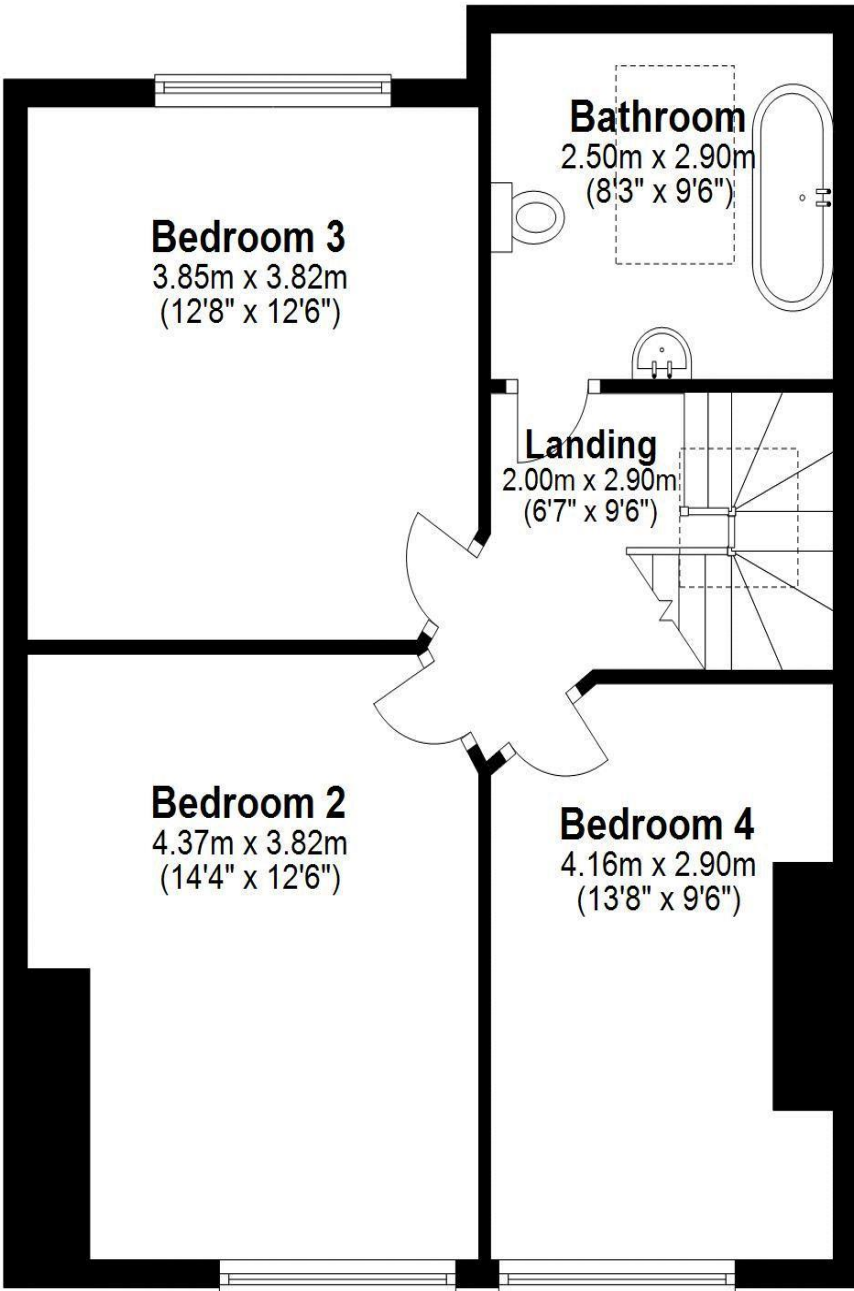

Total area: approx. 209.1 sq. metres (2250.8 sq. feet)  
**7 Kingsland, NEWCASTLE UPON TYNE**



Impeccably Stylish, Period Terraced Home Boasting a Beautiful Open Plan Kitchen/Diner with Contemporary Re-Fitted Kitchen, Generous Lounge, Five Bedrooms Including a Wonderful Principal Suite, Two Re-Fitted Bathrooms, Front Town Garden & Delightful South Facing Rear Courtyard. This substantial, period terraced family home was originally constructed in the early 1900s and is one of only a handful of 'Arts & Crafts' inspired Edwardian architecture that is located within the city. This wonderful period property is ideally situated to the south backing side of the desirable Kingsland, which is perfectly placed within the very heart of Brandling Village Conservation Area, Jesmond. This well presented and stylish home manages to mix period charm and modern detail with ease and is also ideally set close to outstanding local independent and state schooling, the shops and cafes of Clayton Road, Jesmond Metro Station and is only a short walk into central Jesmond, Newcastle City Centre, both Newcastle Hospitals and Newcastle and Northumbria Universities. The property, which was purchased by the current owner in 2007, has since undergone a full renovation and modernisation throughout within the last 2 years and is now presented to an excellent standard both internally and externally. Purpose built over three storeys and boasting in excess of 2,200 sq ft of living space, the internal accommodation comprises: Entrance vestibule through to a beautiful reception hall with original ¾ height wood panelling, cloak cupboard, herringbone parquet flooring and staircase leading to the first floor | Lovely lounge with period fireplace and walk-in bay window with views over the front courtyard | Impressive, open plan kitchen/dining and living space, which has been re-modelled with a south facing walk-in bay window and period marble fireplace to the living









**rare!**  
From Sanderson Young